

*Projekt*

*Zuschnitt*

*Hauptbau im Hof der Magdalenkirche*

*Neogotischer Stil*

*Schnitz*

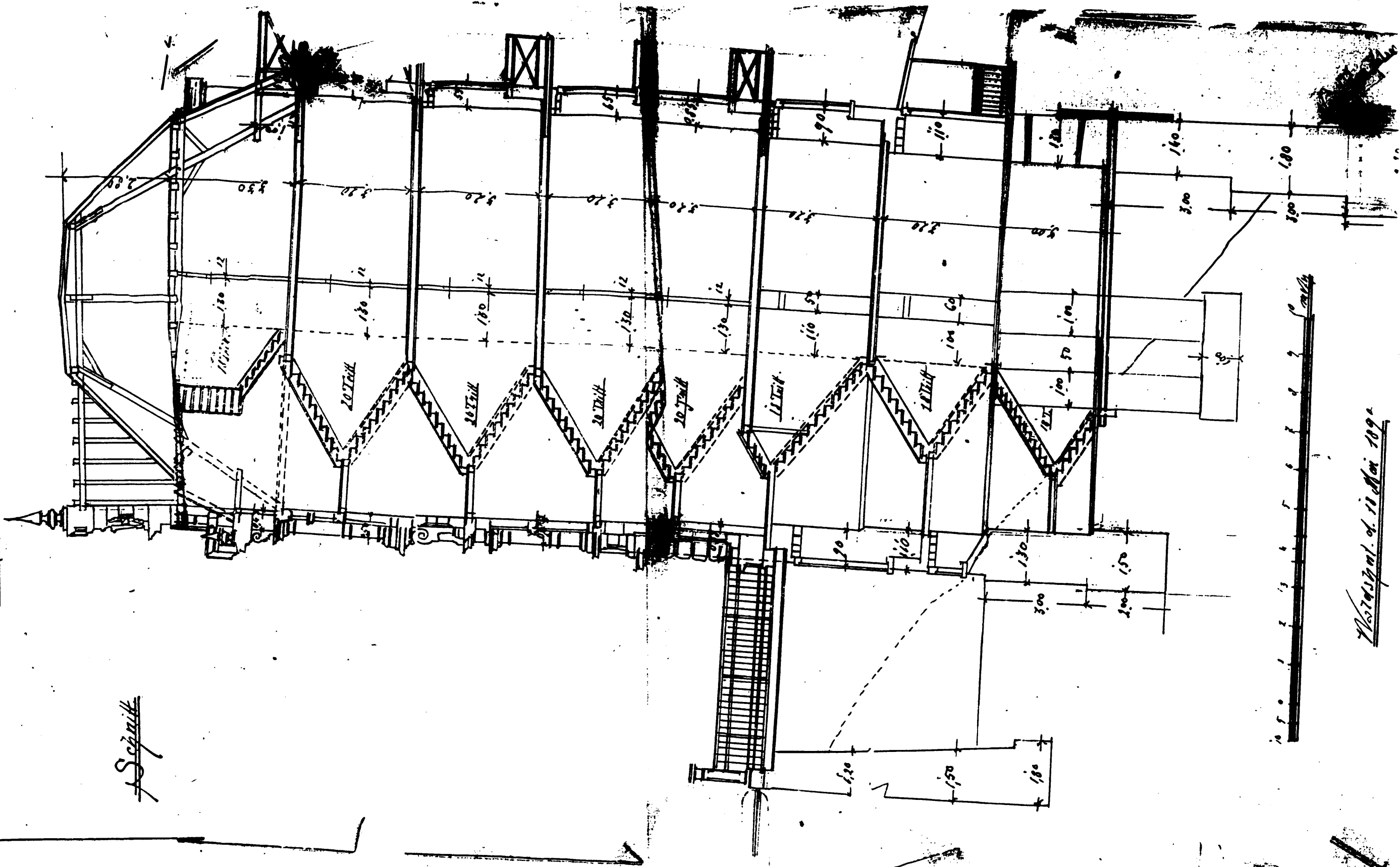

*Zuschnitt v. 18. Mai 1892*

Projekt zum Dom Konstantin des Grossen  
 Theodor Wagner Architekt in Wien

Kapitelhof für die Kirche

Architectural drawing

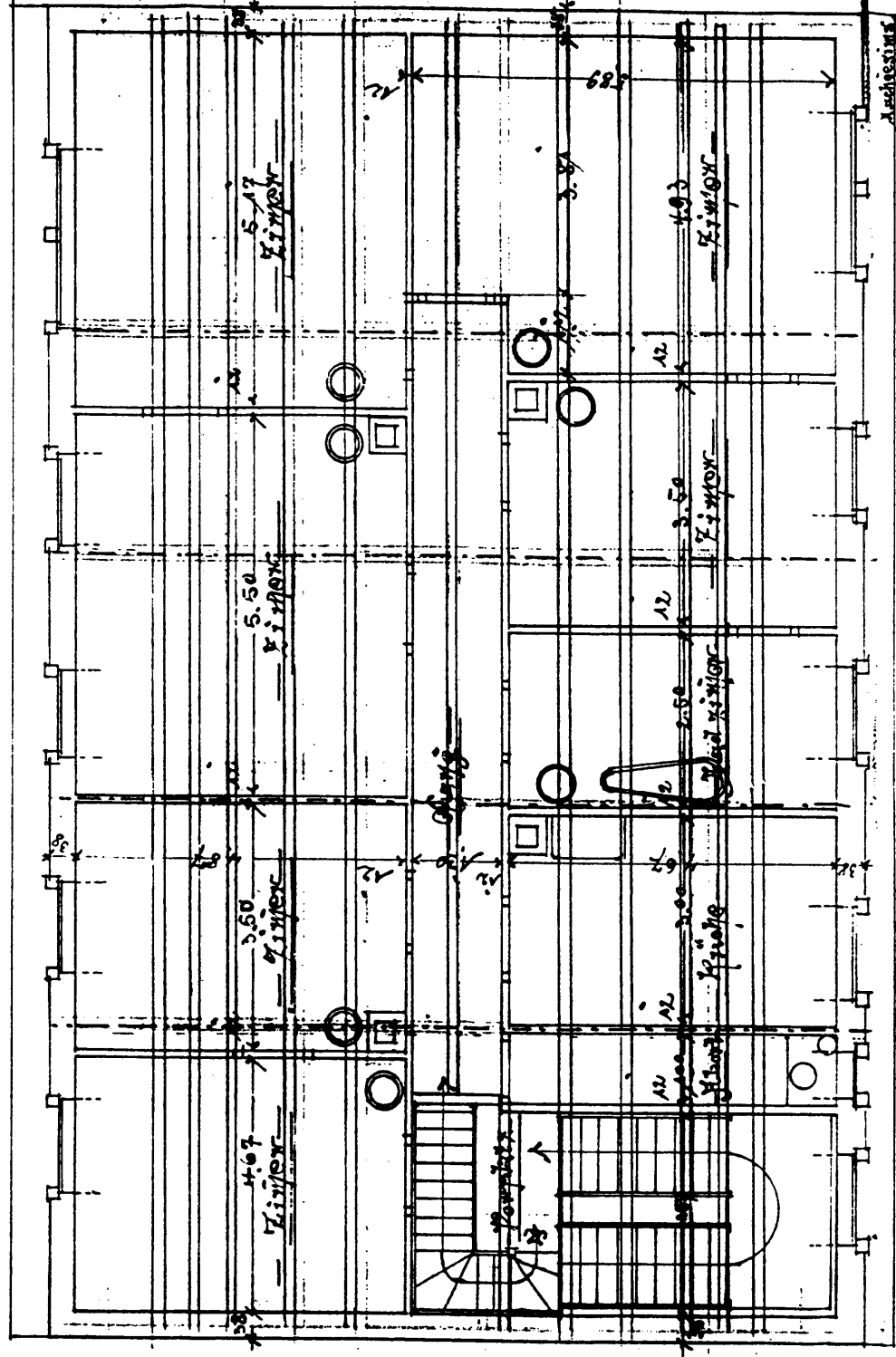

Architectural drawing

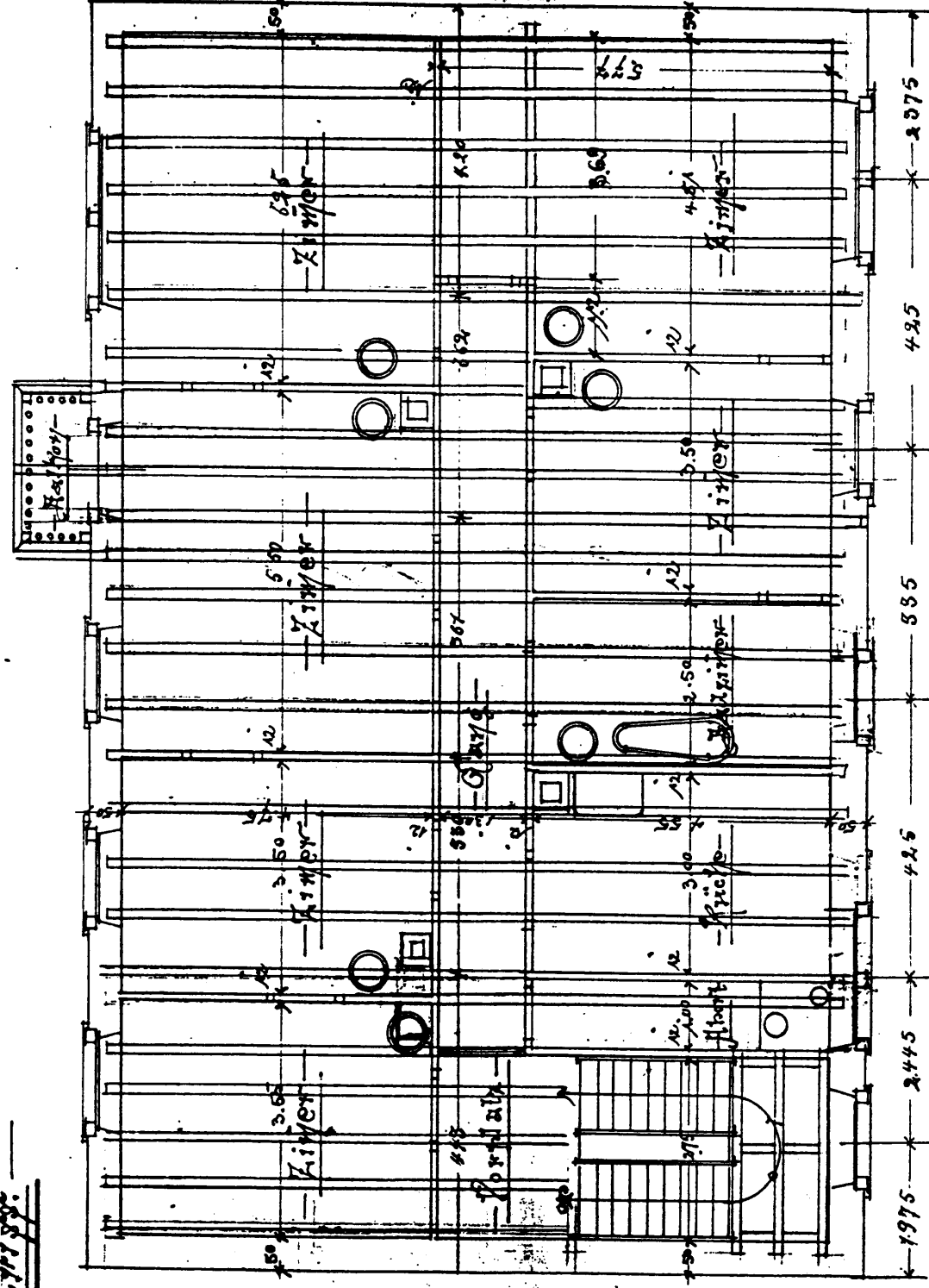

Architectural drawing No. 100

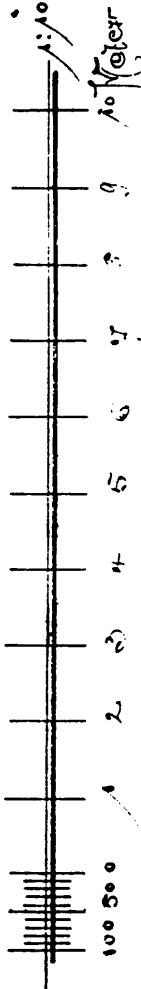

Architectural drawing No. 100

Генеральный план

Фасадный план

1:84

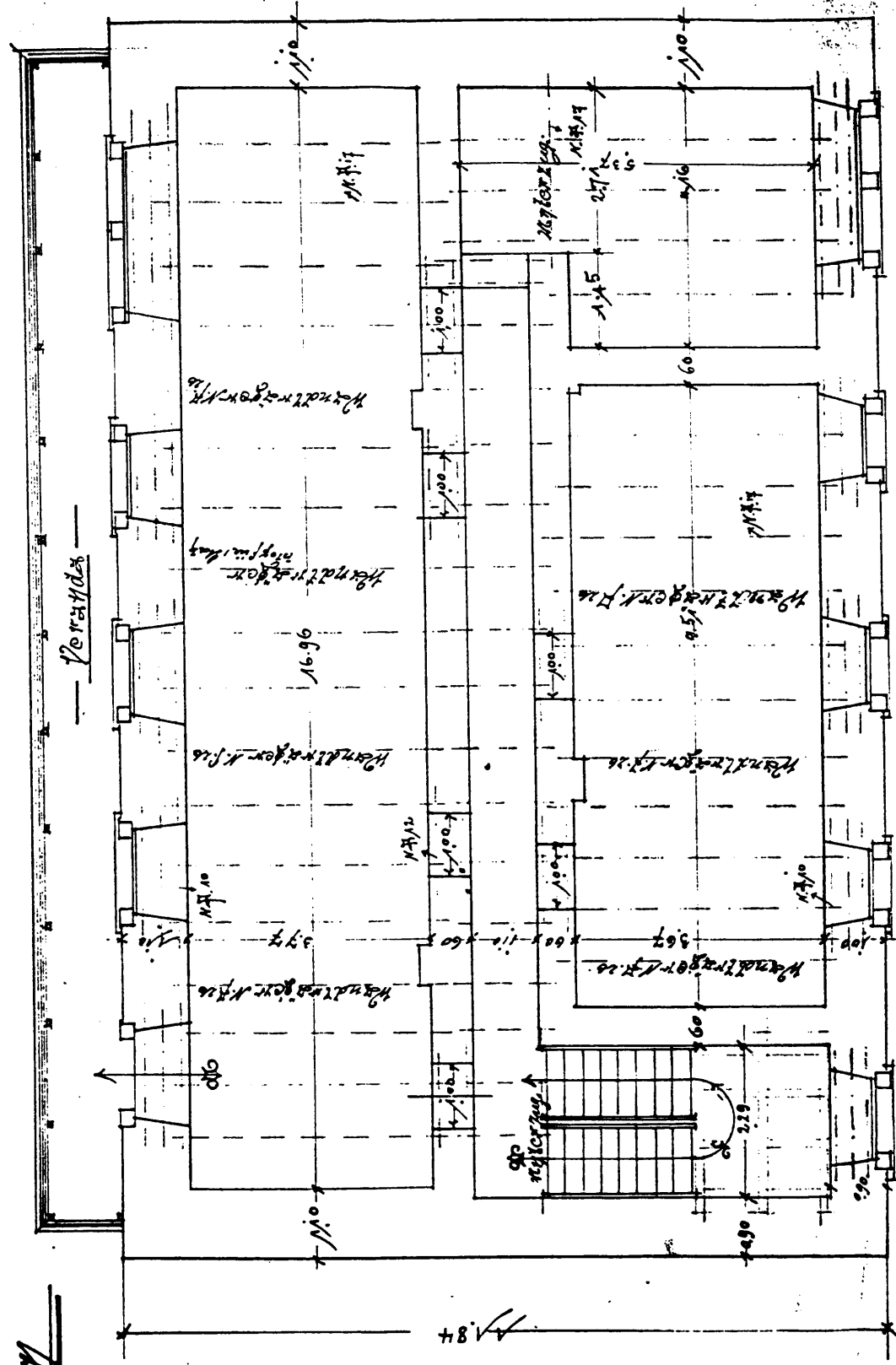

1:100

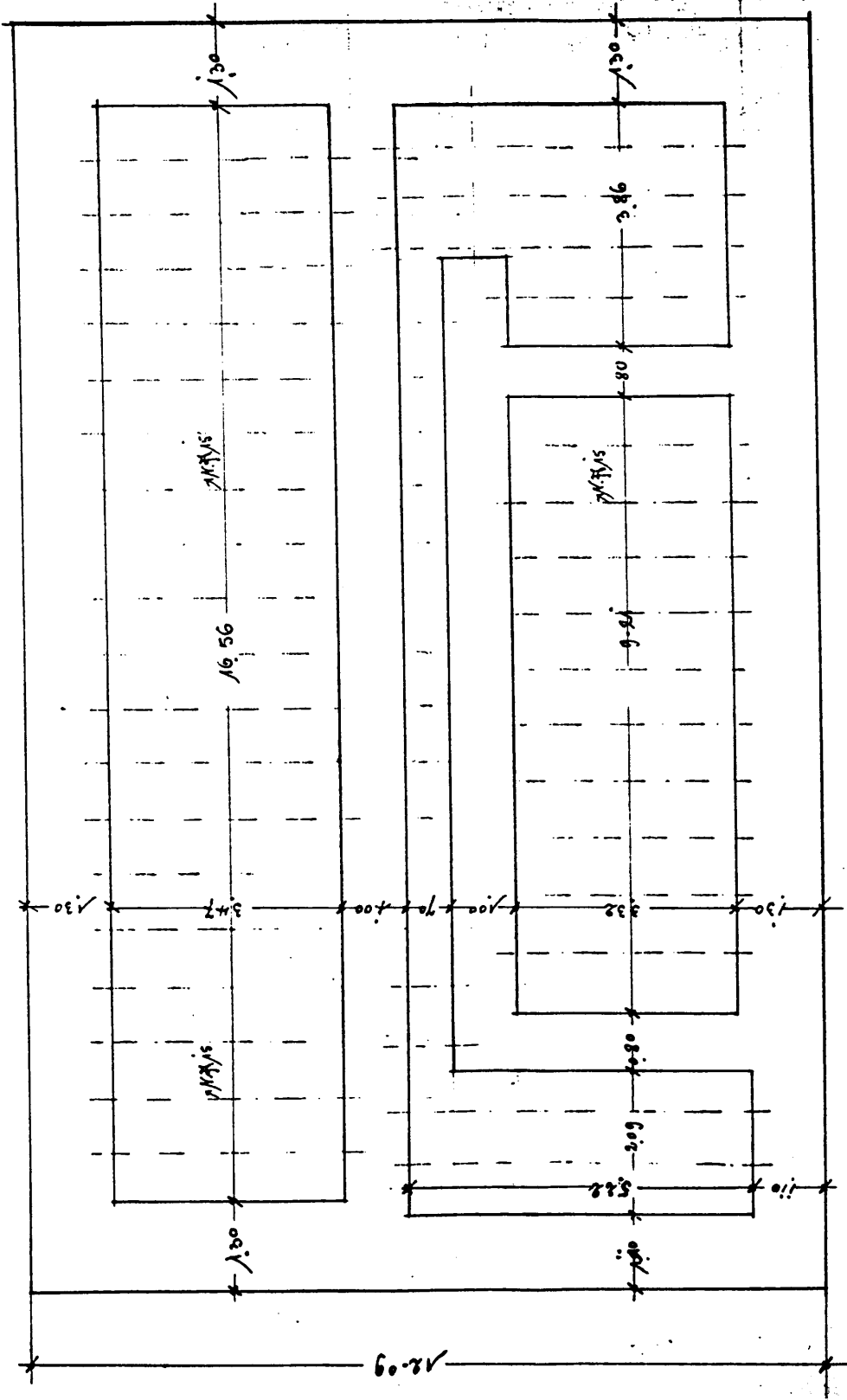

Чертеж № 1

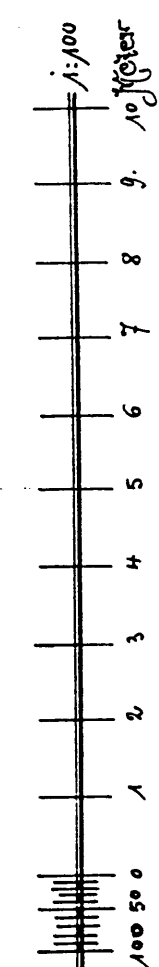

25. Sept 1897